

INTERIOR LOT CURVE DATA					
CURVE	DELTA ANGLE	RADIUS	ARC LENGTH	CHORD BEARING	CHORD LENGTH
C1	79°08'15"	90.00'	124.31'	N 14°40'52" W	114.66'
C2	79°06'34"	30.00'	41.42'	S 14°41'42" E	38.21'
C3	27°53'42"	151.00'	73.52'	N 02°40'20" E	72.79'
C4	27°53'19"	151.00'	73.50'	N 47°02'38" E	72.78'
C5	08°10'57"	90.00'	12.85'	N 28°56'57" E	12.84'

- GENERAL NOTES:
- UNLESS NOTED OTHERWISE, ALL DRIVEWAYS ARE TO BE CONCRETE PAVEMENT; REF. SHEET A2.00
 - ALL PROPOSED ENTRANCES TO BUILDINGS ARE MARKED WITH THE SYMBOL \square
 - PRELIMINARY LIGHTING LOCATIONS ARE MARKED WITH THE SYMBOLS \square & \square AND ARE TO BE A HIGH SODIUM TYPE OR OF SIMILAR TYPE. REF. TO SHEET A3.00
 - REF. TO SHEETS L1.1 FOR ALL BUFFERYARDS. REFER TO SHEET L1.6 FOR BUFFERYARD CHART.
 - ALL DRIVEWAYS ARE NOTED WITH THE SYMBOL \square
 - ALL DUMPSTERS TO HAVE 8'-0" MASONRY SCREEN WALL MATCHING THE PRINCIPAL BUILDING WITH A SOLID METAL ACCESS GATE.
 - ALL PEDESTRIAN WALKS, SIDEWALKS, AND TRAILS ARE TO BE A MINIMUM WIDTH OF 5'-0". REF. SHEET A2.00.
 - UNLESS NOTED OTHERWISE, ALL DRIVEWAYS ARE TO BE A MINIMUM OF 24'-0" IN WIDTH.
 - UNLESS NOTED OTHERWISE, ALL FIRELANES ARE TO BE 26'-0" IN WIDTH.

ZONING: NR PUD
L.U.D.: MIXED USE
(NORTH OF SH 114)

ZONING: GENERAL COMMERCIAL (C3)
L.U.D.= RETAIL COMMERCIAL

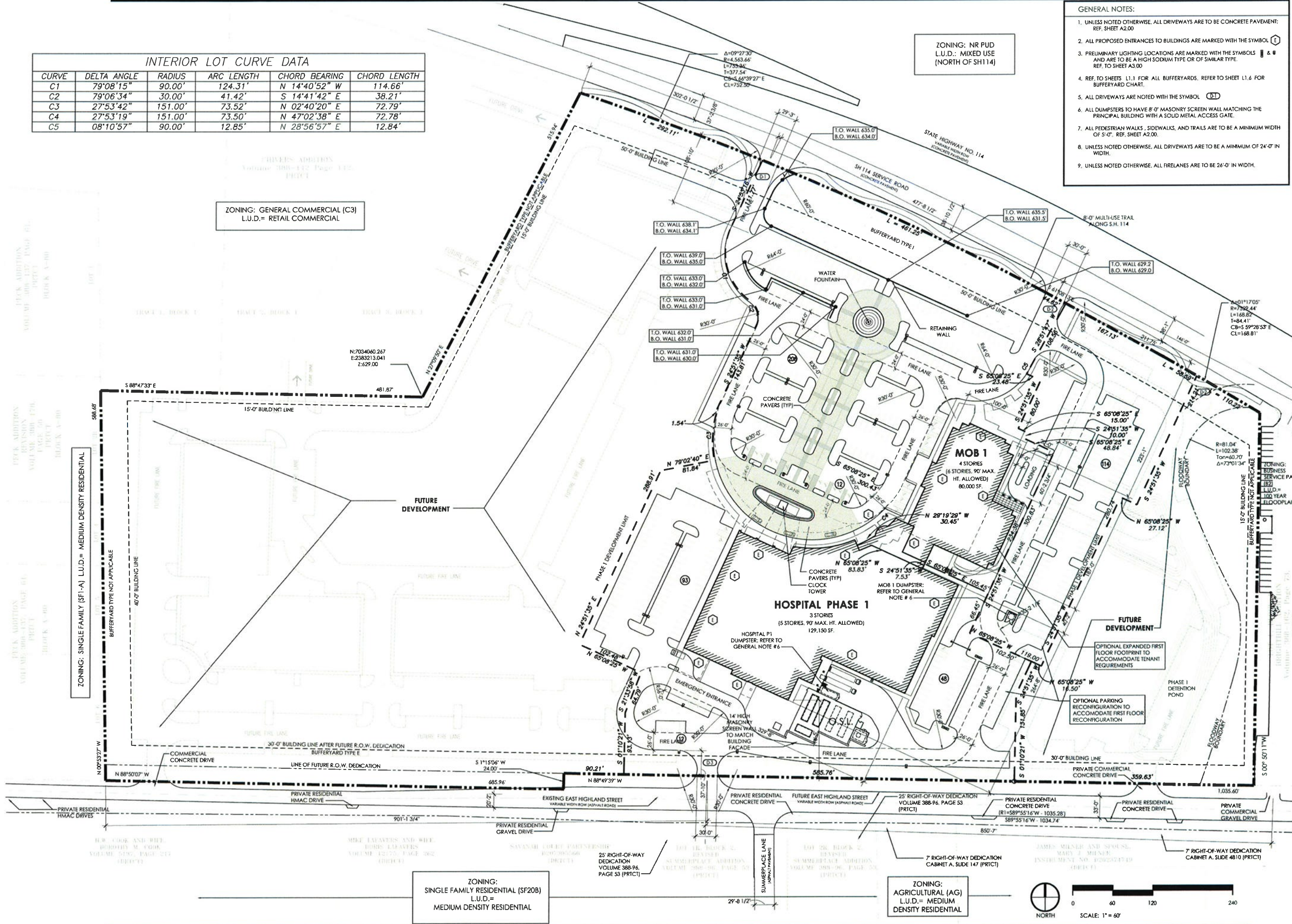

**SOUTHLAKE REGIONAL
MEDICAL CENTER**
SOUTHLAKE, TARRANT COUNTY, TEXAS



isr andrade
ARCHITECTS
4121 Commerce St., Ste. 1
Dallas, Texas 75226
P 214.824.7040
F 214.887.0559

copyright 2008 © gsr | andrade architects, inc.
This document is preliminary and is not intended for regulatory approval, permit, or construction purposes. This document is based on the authority of Fernando Andrade, AIA on 12/12/08.

Revisions

No.	Description

Preparation Date: 01/21/09

Case No: ZA08-080

Sheet Title: OVERALL SITE PLAN OPTION B

Exhibit No:

A1.00-Opt.B

ZONING: SINGLE FAMILY RESIDENTIAL (SF20B)
L.U.D.= MEDIUM DENSITY RESIDENTIAL

ZONING: AGRICULTURAL (AG)
L.U.D.= MEDIUM DENSITY RESIDENTIAL

